

Visma Avendo Time server installation

1. Installera som administrator

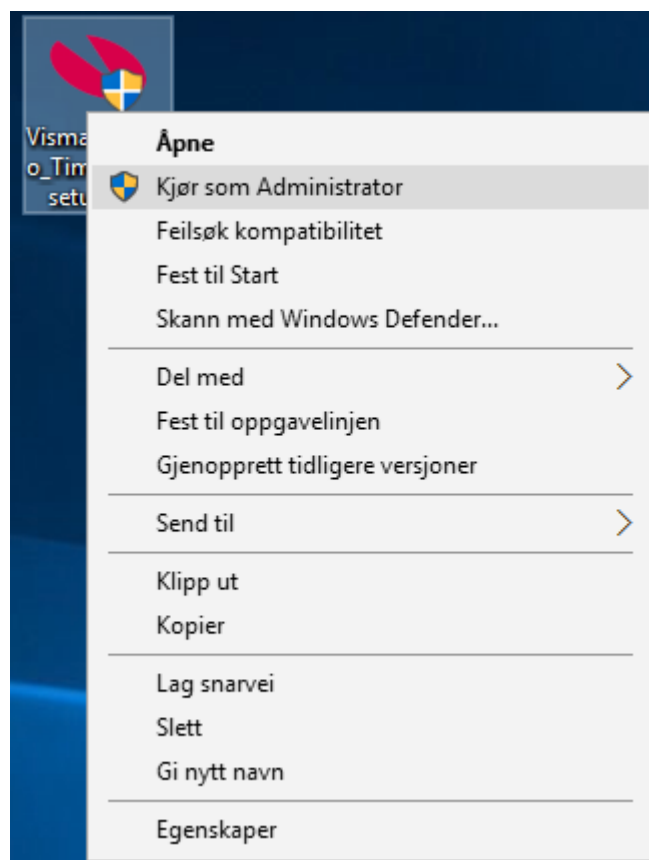

2.

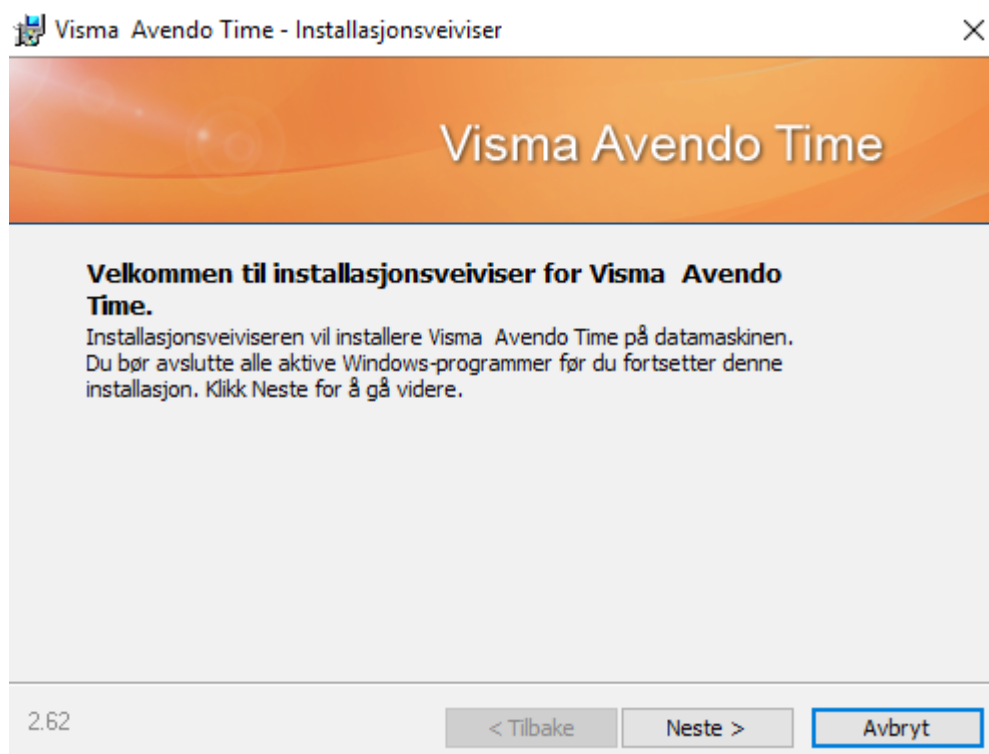

3.

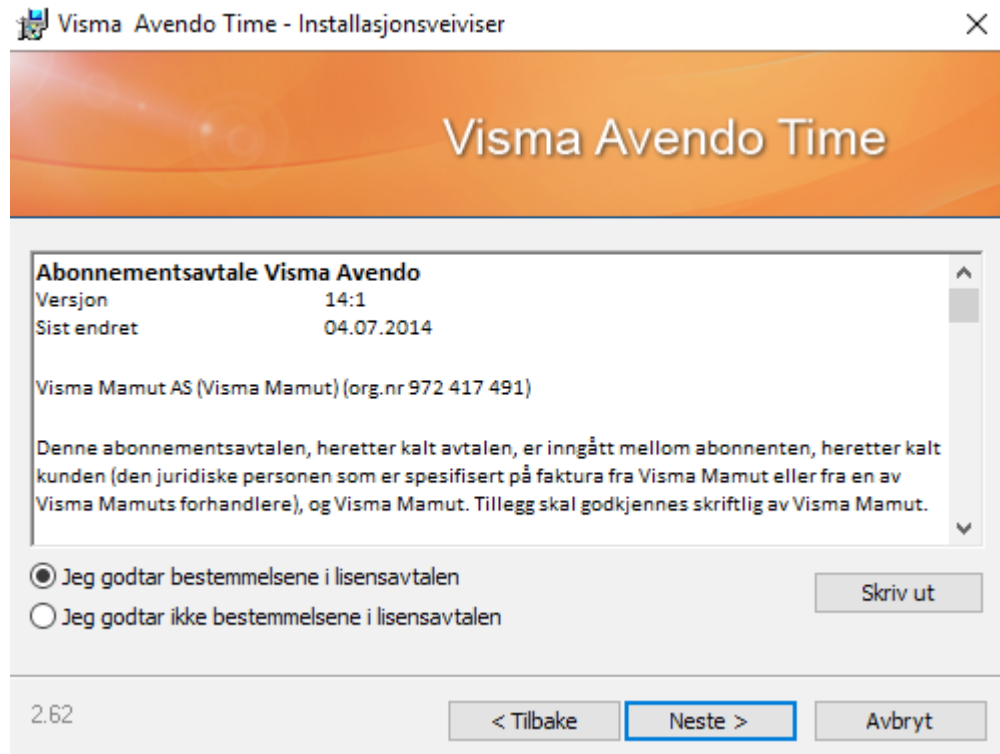

4.



5.

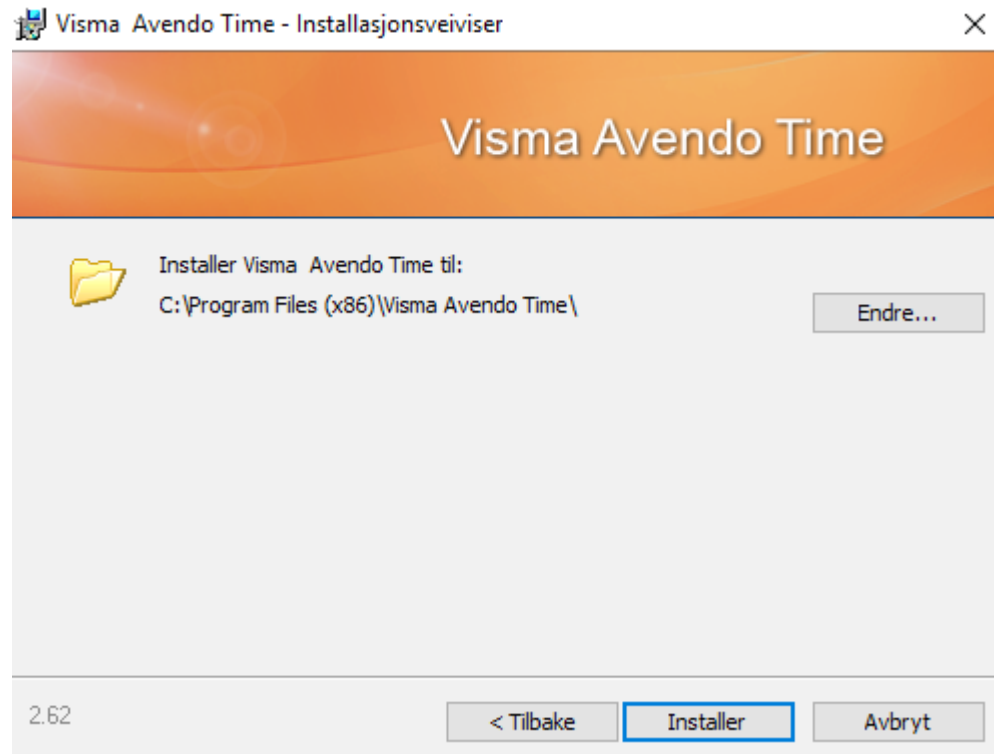

6. Om det finns något konfigurations fel, se då till att det inte påverkar programmet framöver.

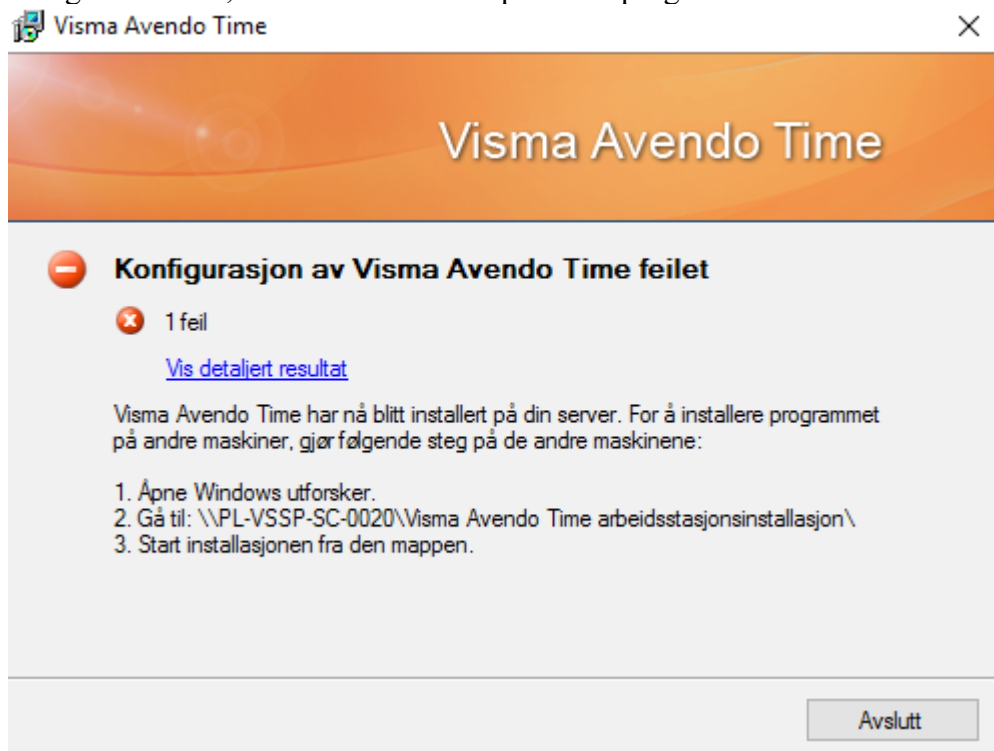

7.

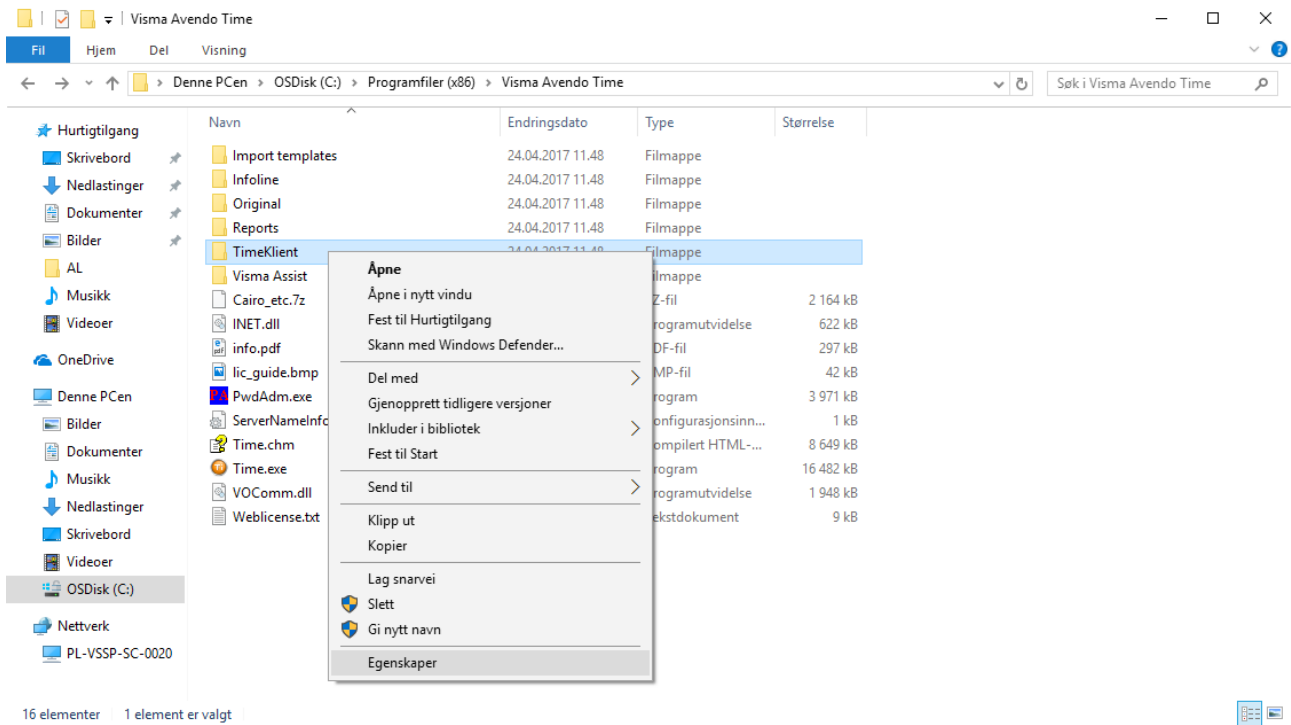

8. Dela mappen: C:\Program Files (x86)\Visma Avendo Time\TimeKlient

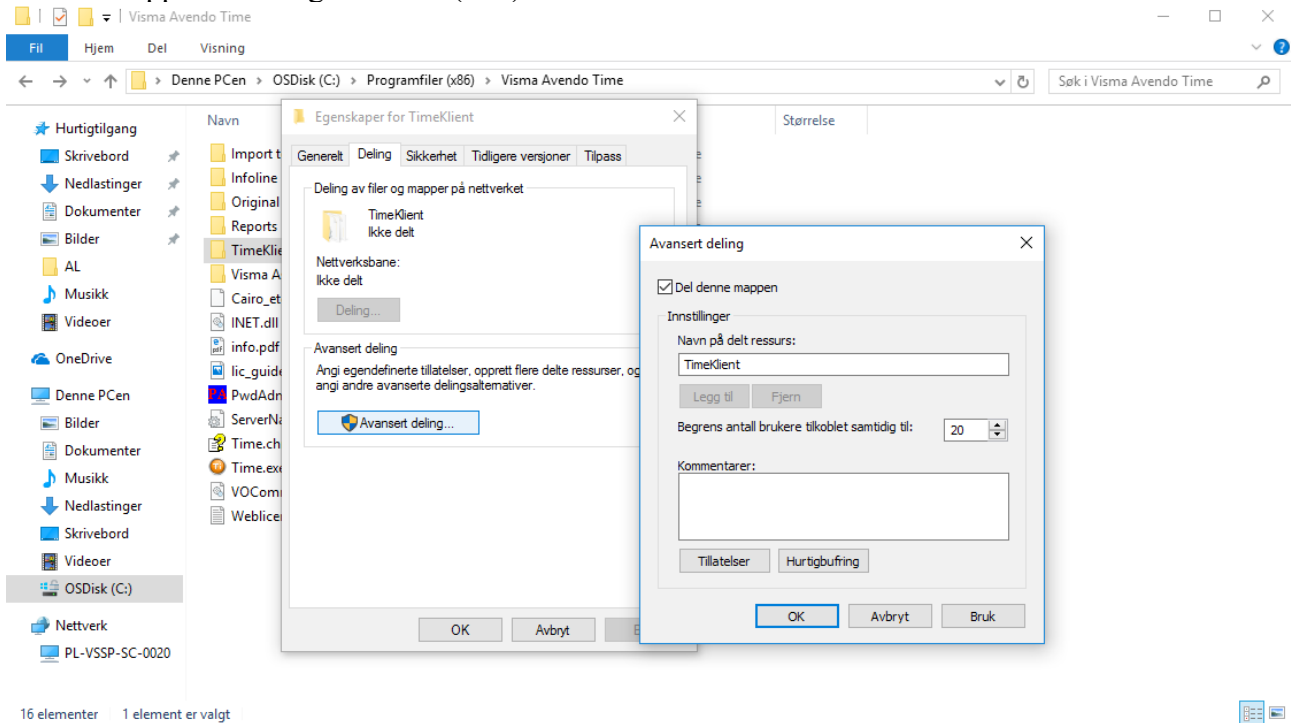

9. Ge rettigheter til "Alla" eller bara specifika användare

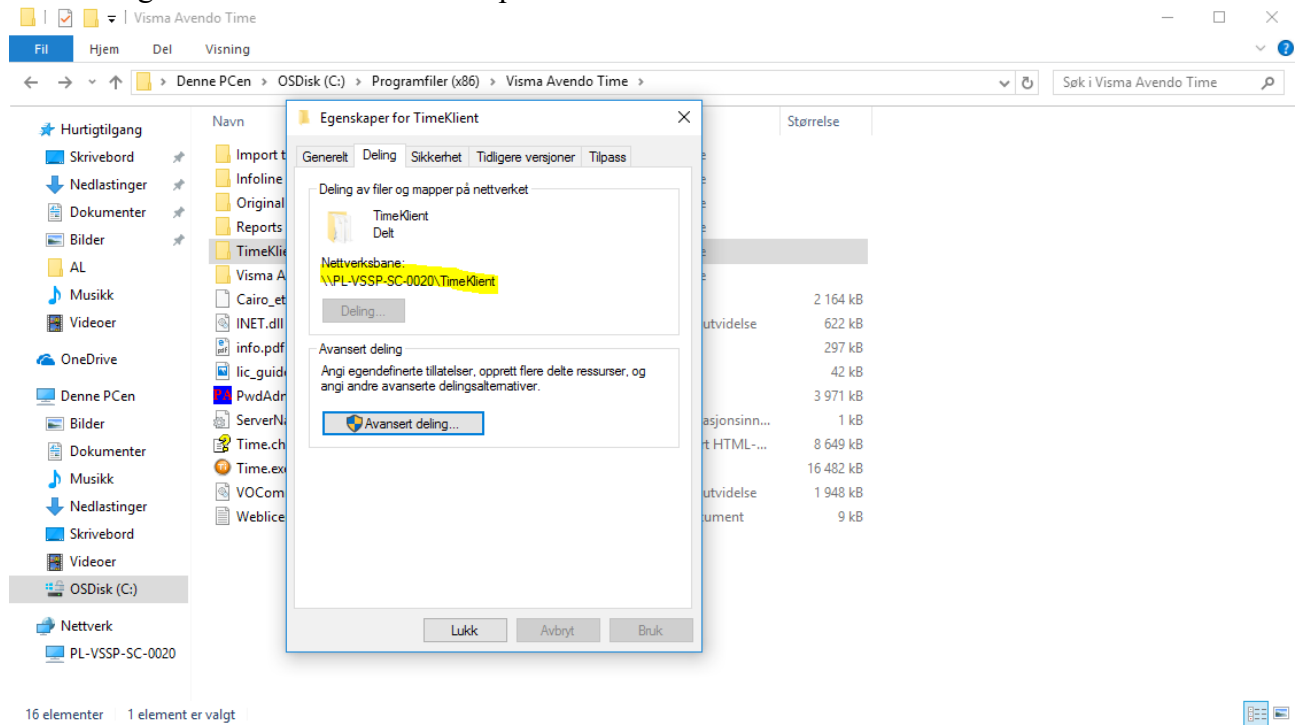

10. Från klienten loggar du in på serveren och installerar setup filen som administrator.

